



4 Bed
House - Semi-
Detached
located in

£250,000



LOGIC
REAL ESTATE

23 Grove Lea Crescent
Pontefract
WF8 2QL



Front Exterior

This attractive property sits behind a driveway that provides off-road parking and leads to a convenient side door and main entrance.

Hallway

12'1" x 5'10"

The hallway is a welcoming entrance space with wooden flooring that extends through to the kitchen. A carpeted staircase with wooden banisters leads to the upper floor. The walls are painted in a neutral shade, and there is a wall-mounted radiator, creating a bright and airy feel.

Kitchen

8'9" x 17'6"

The kitchen is a generous space with tiled flooring and wood-effect cabinetry that runs along both walls, offering plenty of storage and work surfaces. The walls are accented with a warm, multi-toned tiled splashback, and there is a built-in gas hob with an extractor above. Natural light streams in through a window and a door that leads out to the rear garden, creating a bright and airy atmosphere.

Living Room

23'5" x 10'10"

The living room features a contemporary fireplace set into a feature wall. The room benefits from a window that looks out to the front of the property, flooding the space with natural light. The room opens through an archway to a second living area which is currently used as a dining room and benefits from patio doors leading to the conservatory.

Conservatory

8'10" x 14'2"

This room benefits from natural hardwood floors and large patio doors and windows that overlook the garden. The light-filled room has a neutral palette and provides ample space for comfortable seating, creating a perfect spot for relaxation while enjoying views of the garden.

Home Office

13'3" x 7'3"

Previously the garage, this room has conveniently been renovated into a cosy home office, with its practical vinyl wood effect floor and painted brick walls, it is well lit with a fluorescent ceiling light. There is also a door providing external access, enhancing the room's versatility.

Landing

8'4" x 6'

The landing upstairs is carpeted and leads to several rooms. It has a painted feature wall in a warm tone and wooden balustrades, providing a cosy transition between spaces.

Bathroom

5'7" x 8'10"

This bathroom is fitted with a modern suite including a bathtub with a tiled splashback. There is a wall-mounted sink and toilet, with a window providing natural light and ventilation. The wooden effect flooring adds warmth to the space.

Main Bedroom

The master bedroom is a bright and spacious room with fitted wardrobes surrounding the bed space for ample storage. The room has neutral tones with natural light flooding in through a front-facing window, creating a restful environment.

Bedroom Two

A further double bedroom with fitted wardrobes and a dressing table. The room has a patterned feature wall and a neutral carpet, with a window allowing in natural light.

Bedroom Three

10'5" x 9'

This bedroom features built-in wardrobes with a wood finish and a window with dark curtains. The carpet is neutral, complementing the understated wall colours and making the room feel bright and spacious.



Office / Bedroom Four

4'4" x 6'

This bedroom is currently set up as a study space but can be used as a cosy single room. The room is carpeted and benefits from natural light, creating an inviting workspace.

Ensuite

5'8" x 6'11"

This ensuite shower room is modern and features a fully glazed shower enclosure with grey tiles. It is accessed directly from the master bedroom for added convenience.

Rear Garden

The rear garden is a spacious, well-maintained lawn bordered by fencing and mature trees providing privacy and greenery. There is a paved patio area adjacent to the house, ideal for outdoor dining and entertaining, with garden sheds and storage to one side.

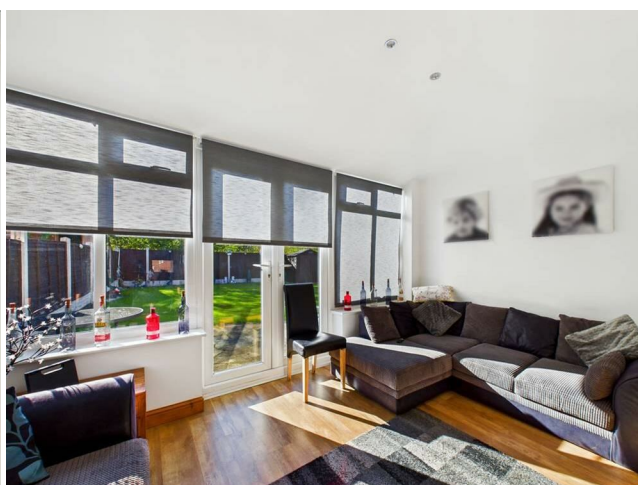



23 Grove Lea Crescent, Pontefract, WF8 2QL

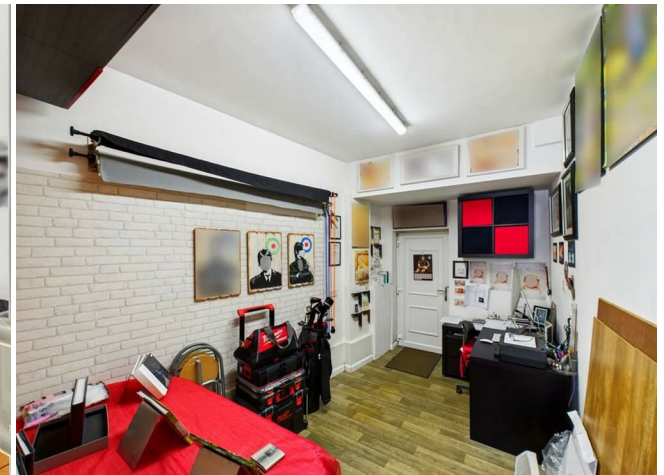

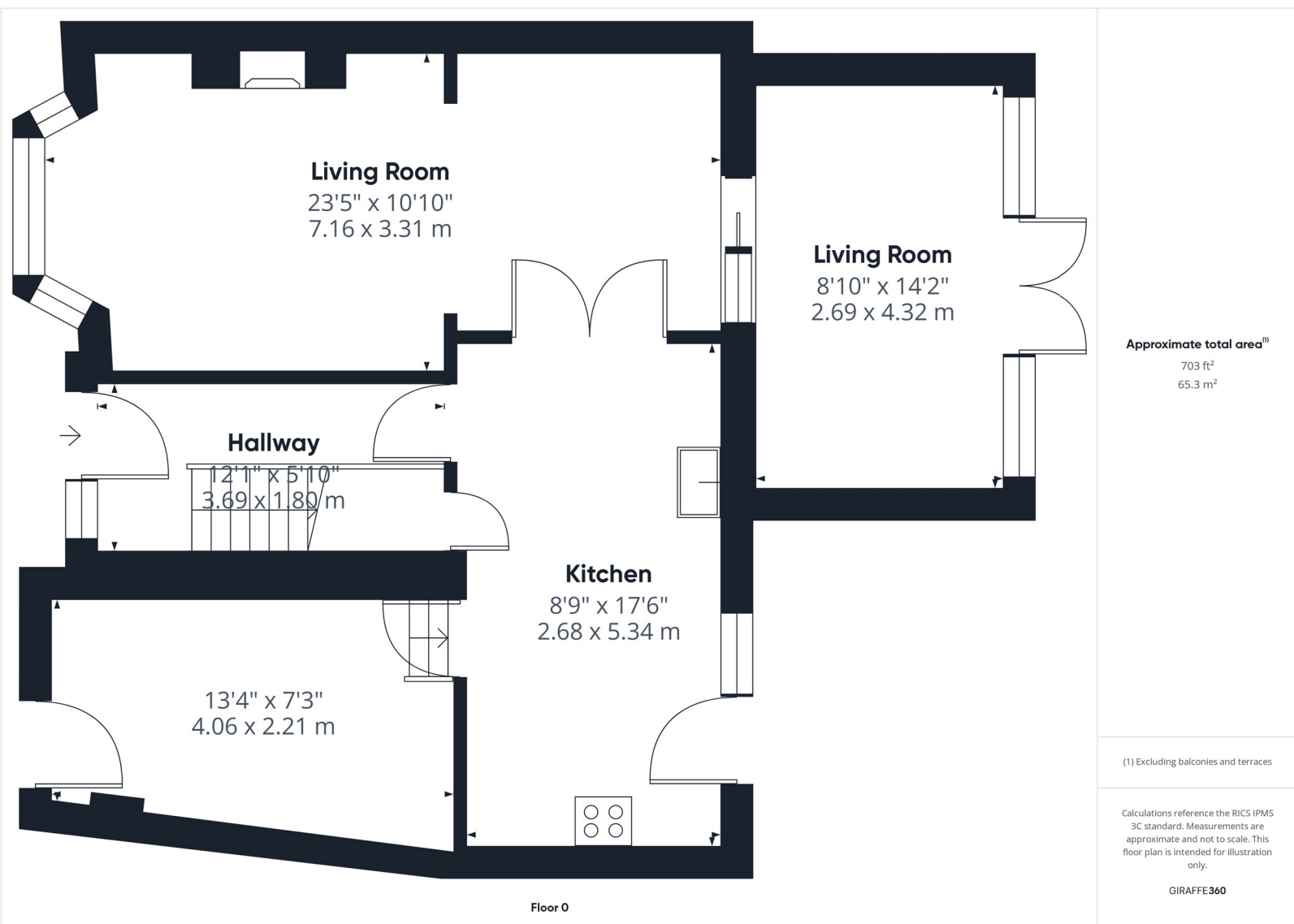

DIRECTIONS

CONTACT

30 Newgate
Pontefract
West Yorkshire
WF8 1DB

E: info@logicrealestate.co.uk
T: 01977 700595

